

- Legend**
- County Property (27.5 Acres)
 - Development Area (158.1 Acres)
 - Development Area Boundary
 - Airport Property Line
 - Reverter Parcel

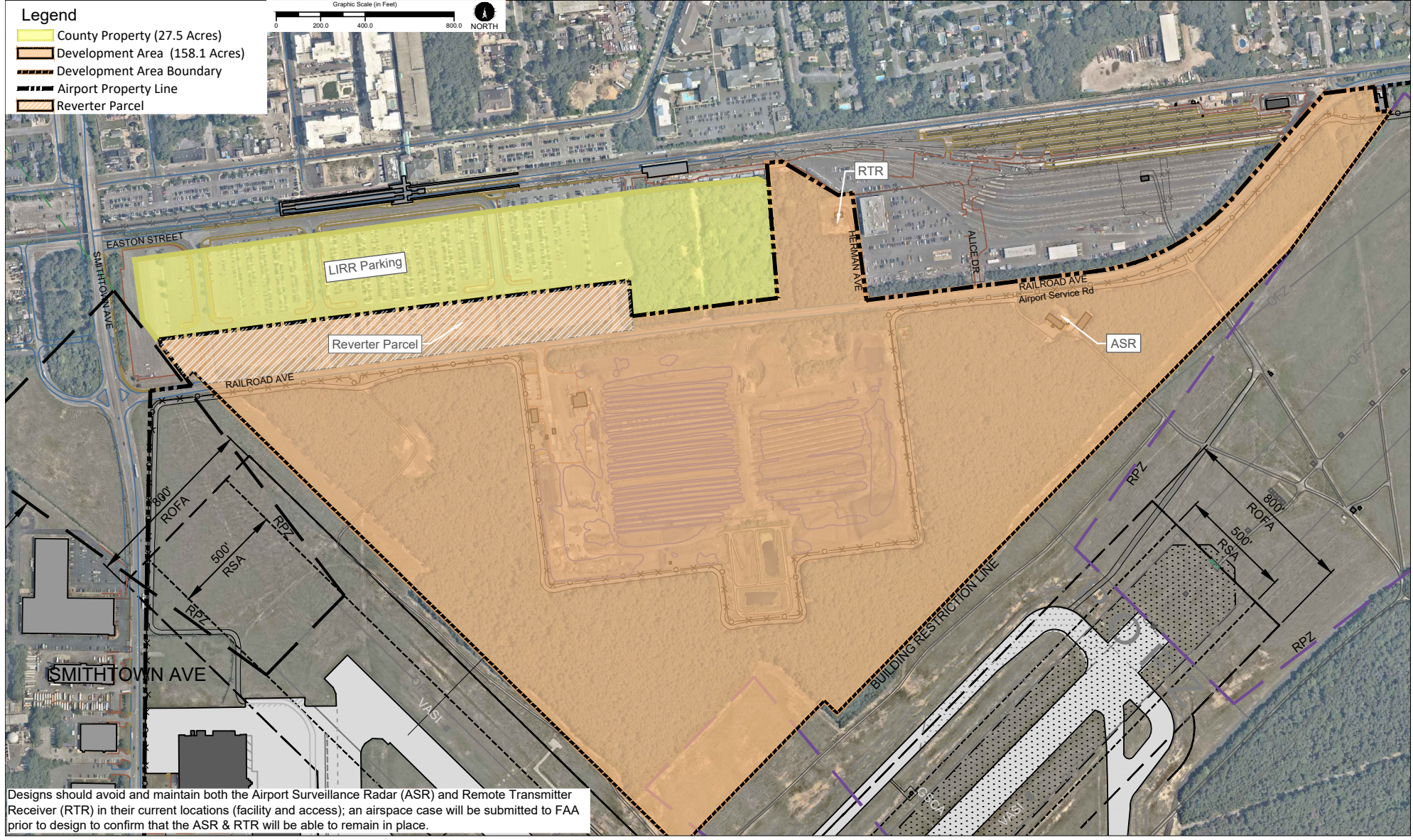

Designs should avoid and maintain both the Airport Surveillance Radar (ASR) and Remote Transmitter Receiver (RTR) in their current locations (facility and access); an airspace case will be submitted to FAA prior to design to confirm that the ASR & RTR will be able to remain in place.